

Bureaux à LE PONT DE BEAUVOISIN - 38

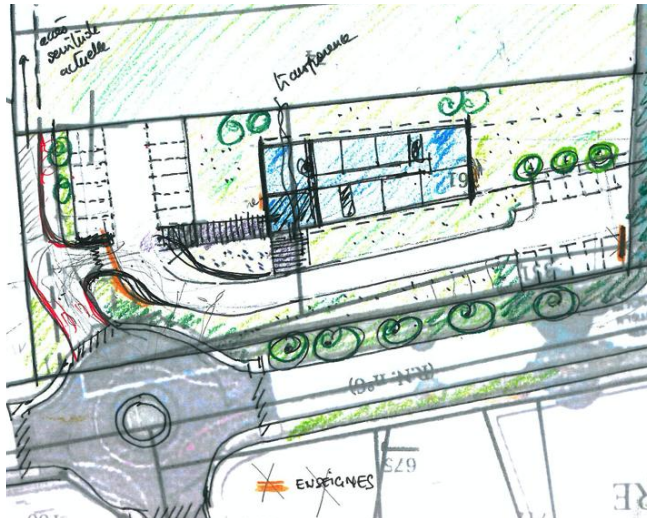
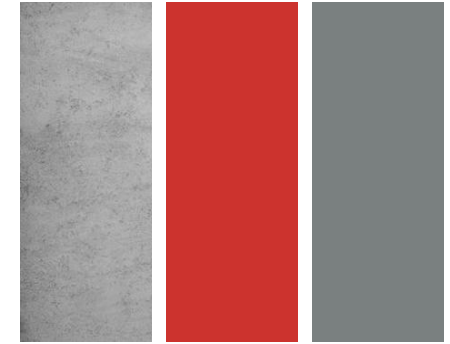
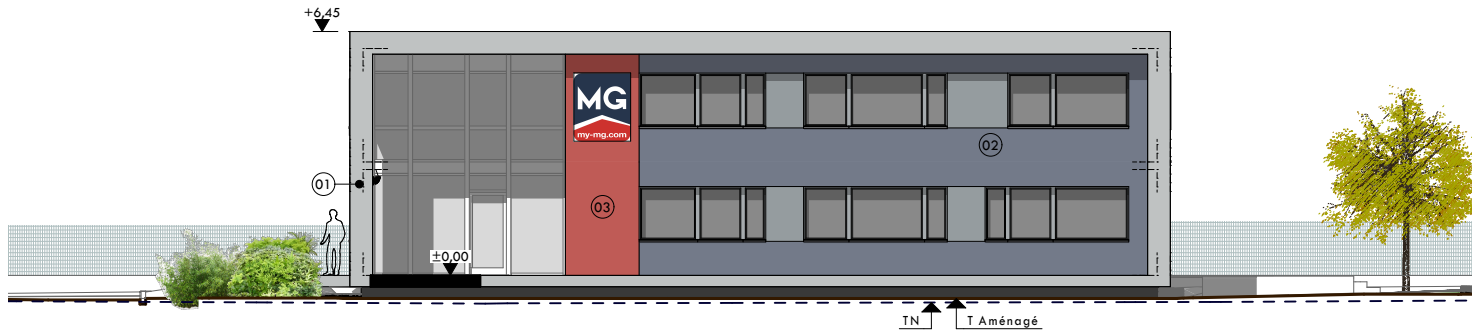

| Nature de l'opération | Construction Réhabilitation Aménagement | Maître d'ouvrage | Date de réalisation | Type de mission | S Plancher | Montant de travaux |
|-----------------------|---|------------------|---------------------|-----------------|--------------------|--------------------|
| Bureaux | | Groupe My MG | 2018 | Base + EXE1 | 335 m ² | nc |